PART OF THE SE.1\4, OF SECTION 32, T.6N., R.2W., S.L.B. & M.

GOLDEN SANDS SUBDIVISION

IN WEBER COUNTY

TAXING UNIT: 516

SCALE 1" = 30'

SEE PAGE 84

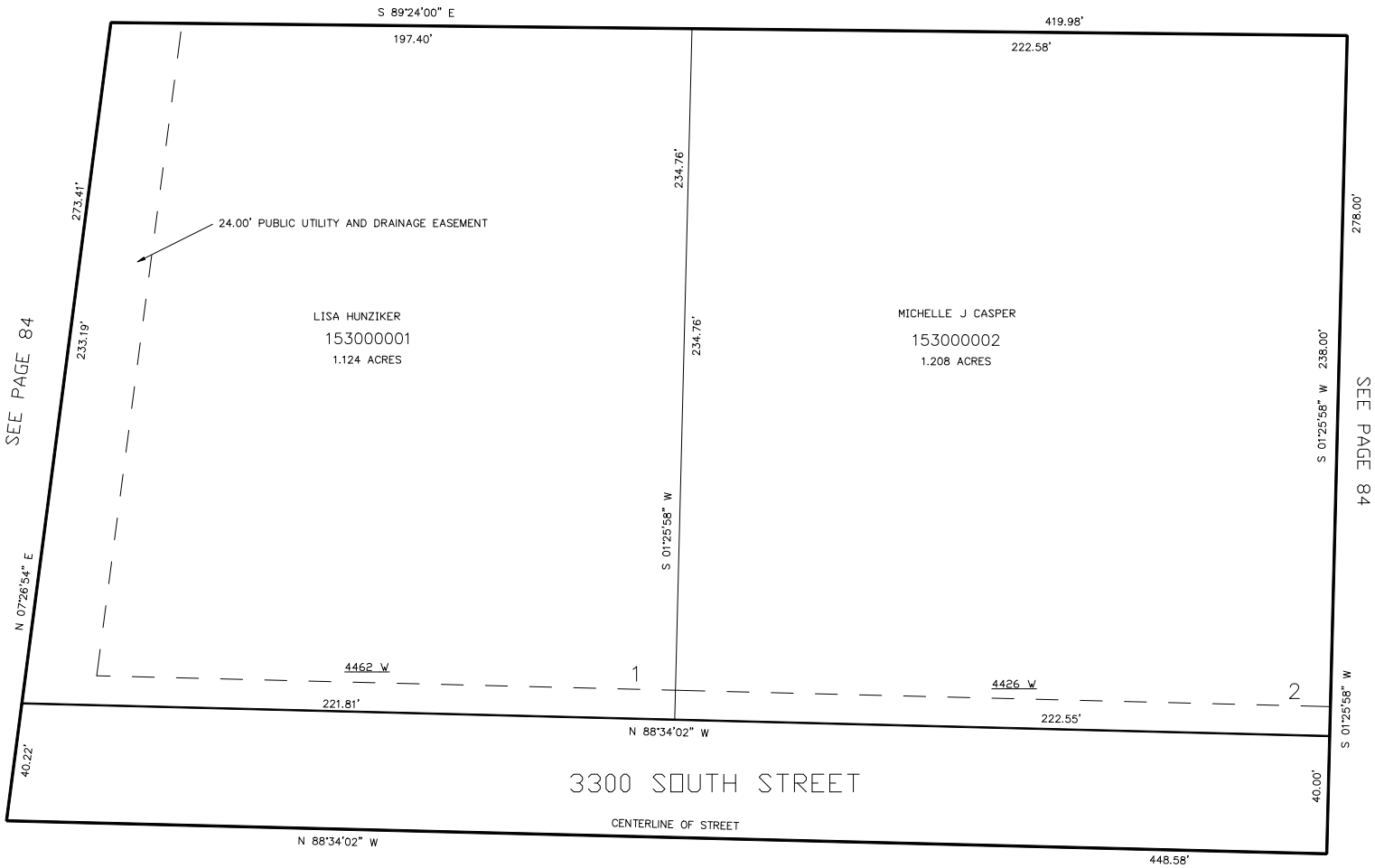

SEE PAGE 84

FOR COMPLETE ENG DATA SEE ORIGINAL DEDICATION PLAT IN BOOK 53, PAGE 99 OF RECORDS.

10' UTILITY & DRAINAGE EASEMENTS EACH SIDE OF PROPERTY LINES AS INDICATED BY DASHED LINES EXCEPT AS OTHERWISE SHOWN.